



KRISHNENDHU NITHIN

NHRA Licensed Bsc Nurse



To be a part of an institution that believes in imparts quality healthcare treatment for their patients in a patient friendly environment, where I can apply the nursing knowledge, principles and extensive medical and technical skills in nursing I have acquired throughout my career.

PERSONAL INFORMATION

- NATIONALITY : INDIAN
- DOB : 27-02-1991
- CPR NO : 910232326
- MARITAL STATUS :MARRIED

LANGUAGES

- ENGLISH
- MALAYALAM
- HINDI
- TAMIL

HOBBIES

- CRAFT WORK
- DANCE
- READING

SKILLS

PATIENT CARE AND ASSESSMENT.

ADMINISTRATION OF MEDICATION.

ABILITY TO HANDLE EMERGENCY SITUATIONS.

KNOWLEDGE OF MEDICAL PROCEDURES AND HOSPITAL MANAGEMENT SYSTEMS.

PROFICIENT IN USING MEDICAL EQUIPMENT AND TECHNOLOGIES.

EXCELLENT COMMUNICATION AND TEAMWORK.

EDUCATIONAL QUALIFICATION

GRADUATION

BSc. Nursing passed with First class Kasturba Gandhi Nursing College in Mahatma Gandhi medical college and research Institution. Pondicherry.

HIGHER SECONDARY

Passed in 2009 Govt. Higher Secondary School, Palloor, Mahe, Pondicherry.

SSLC

Passed in 2006 Govt. Higher Secondary School, Mahe, Mahe, Pondicherry.

REGISTRATION DETAILS

NATIONAL HEALTH REGULATORY AUTHORITY BAHRAIN

CPR NO : 910232326
License No : 11316750
Profession : Nursing

KERALA NURSES AND MIDWIVES COUNCIL INDIA

Registration Number : KL04201600041
Staff Nurse Council
Profession : Nursing

WORK EXPERIENCE

AL-SHEFAA PAEDIATRIC SPECIALIST CENTRE

SALMABAD, KINGDOM OF BAHRAIN

STAFF NURSE

REFERENCE : Dr. MOH'D H. AL RUFAl MD, DCH, FRCPC, FAAP Consultant
Pediatrician & Neonatologist

From 01-06-2023 to Present

SANJEEVANI MEDICAL CENTRE & NURSING HOME

ANTOP HILL, MUMBAI 400 037, INDIA.

STAFF NURSE

REFERENCE : Mrs. Shiny Roy - Nursing Superintendent, Sanjeevani Medical Centre & Nursing Home.

From 02-03-2020 to 10-05-2022

CHOKLI MEDICAL CENTRE

CHOKLI P.O, CHOKLI, KERALA 670672, INDIA

RN IN CASUALTY

REFERENCE : Miss. Shyamala-Nursing Superintendent, CMC, Mahe.

From 01-02-2014 to 31-01-2016

EQUIPMENTS FAMILIAR WITH

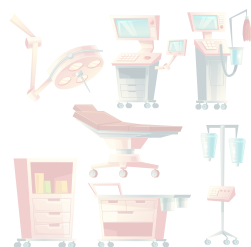

- VENTILATORS
- CARDIAC MONITOR
- INFUSION PUMPS
- DEFIBRILLATOR
- ECG MACHINE
- GLUCOMETER

CONTACT INFO

- 00973 66390075
- 00973 38062337 (WHATSAPP)
- krishnendunidhin@gmail.com
- RIFFA, BAHRAIN

DUTIES AND RESPONSIBILITIES

- Unit preparation.
- Provide basic life support to all critically ill patients.
- Monitor and observe vital signs of the patients.
- Assist and care given for cardiac, cerebrovascular accident patients, and patients who is in respiratory distress.
- Follow doctor's orders.
- Prepare the bed and necessary equipment to receive the post operative patients.
- Provide post operative care and post operative teaching.
- Assist patients for personal care and early ambulation.
- Close observation for post operative patients for bleeding, oozing from site and changes in vitals.
- Care of patients in fractures.
- Administering drugs, oral, sublingual, intravenous, intradermal, subcutaneous and intramuscular.
- Administering drugs and fluids via infusion pumps.
- Monitor blood glucose levels.
- Monitor fluid electrolyte balance.
- Maintain patient's airway. Performing tracheal, oral and nasal suctioning as required.
- Adequate chest physiotherapy to mobilize secretion. Two hourly changes of positions, giving steam inhalation, mobilization and administering oxygen.
- Emergency Patient Care.
- Resuscitating during cardiac and respiratory arrest.
- Assisting and performing CPR.
- Assisting in endotracheal intubations.
- Administration of life saving drugs adrenaline, atropine, sodium bicarbonate etc...
- Giving urinary antiseptics and bladder wash for catheterized patients.
- Assisting for various procedures such as lumbar puncture, tracheostomy, peritoneal dialysis, endotracheal intubations, venous cut down, electrocardiogram, portable x ray, insertion of central venous line.
- Assessing the cardiovascular function by measurement of pulse, BP and temperature.
- Administering oxygen for patients with respiratory depression, unconsciousness, cyanosis and shock.
- Assist for cardiac massage & artificial ventilation in case of emergency.
- Giving cares for patients in ventilators.
- Monitoring for complications in patients such as hypotension, hypertension, hyperglycemia, and hypoglycemia.
- Tracheostomy cares for patients.
- Maintain records and reports.

COMPUTER PROFICIENCY

- MICROSOFT OFFICE (MS WORD, MS EXCEL, POWER POINT)
- OPERATING SYSTEM - WINDOWS
- WEB AND SOCIAL MEDIA SKILLS

MY STRENGTH

- COMPASSIONATE AND EMPATHETIC TOWARDS PATIENTS.
- STRONG ATTENTION TO DETAIL.
- ABILITY TO WORK UNDER PRESSURE.
- PROBLEM-SOLVING AND CRITICAL THINKING SKILLS.
- GOOD ORGANIZATIONAL ABILITIES.

DECLARATION

I HEREBY DECLARE THAT THE INFORMATION PROVIDED ABOVE IS TRUE TO THE BEST OF MY KNOWLEDGE AND BELIEF.

HOPE THAT CREDENTIALS SATISFY YOUR REQUIREMENT AND LOOKING FORWARD FOR FURTHER CONTACTS.

KRISHNENDHU NITHIN